



2.

2.0

AI

-

-

-

-

AI

-

2020

3.

2020

100 40 70 2020 50 60 1 50 1

2019 29 :

2020

2020 3 2022

2021

2.0 1.0 2.0 +

2.0

3

1

	2020	2019		2018
	590,333,093.94	582,972,429.40	1.26%	390,480,834.10
	210,352,122.31	205,032,981.10	2.59%	123,920,151.73
	202,578,828.33	202,810,594.85	-0.11%	122,910,833.51
	117,593,654.42	237,878,187.09	-50.57%	91,269,379.31
/	0.5265	0.5131	2.61%	0.3123
/	0.5265	0.5131	2.61%	0.3123
	20.46%	24.16%	-3.70%	17.74%
	2020	2019		2018
	1,386,857,197.55	1,256,195,505.97	10.40%	997,441,517.22
	1,114,801,572.70	964,341,448.17	15.60%	762,969,235.67

2

	97,488,397.22	207,115,331.67	116,278,609.97	169,450,755.08
	27,382,911.78	90,844,010.16	54,409,339.74	37,715,860.63
	28,207,655.67	90,360,806.67	51,297,267.48	32,713,098.51
	-58,276,767.26	108,327,502.18	20,574,583.35	46,968,336.15

4

1

10

	15,637		15,418		0		0
10							
		33.16%	132,485,907		99,364,429		86,315,100
		10.23%	40,880,926				12,658,500
		9.98%	39,868,017				12,825,000
		9.07%	36,227,007				
		3.05%	12,180,000				
5		1.34%	5,346,067				
		1.01%	4,054,441				
		0.93%	3,700,761				
		0.81%	3,225,547				
		0.72%	2,881,399				

--	--

2

10

3

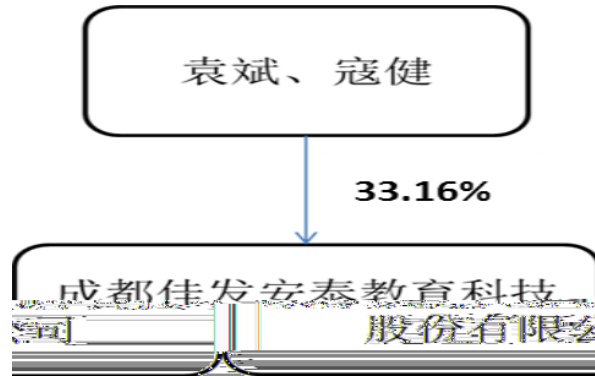

5

1

0.11%	2.59%	590,333,093.94	1.26%	202,578,828.33	210,352,122.31
-------	-------	----------------	-------	----------------	----------------

3.

2014

2



4.

2021 2

AI

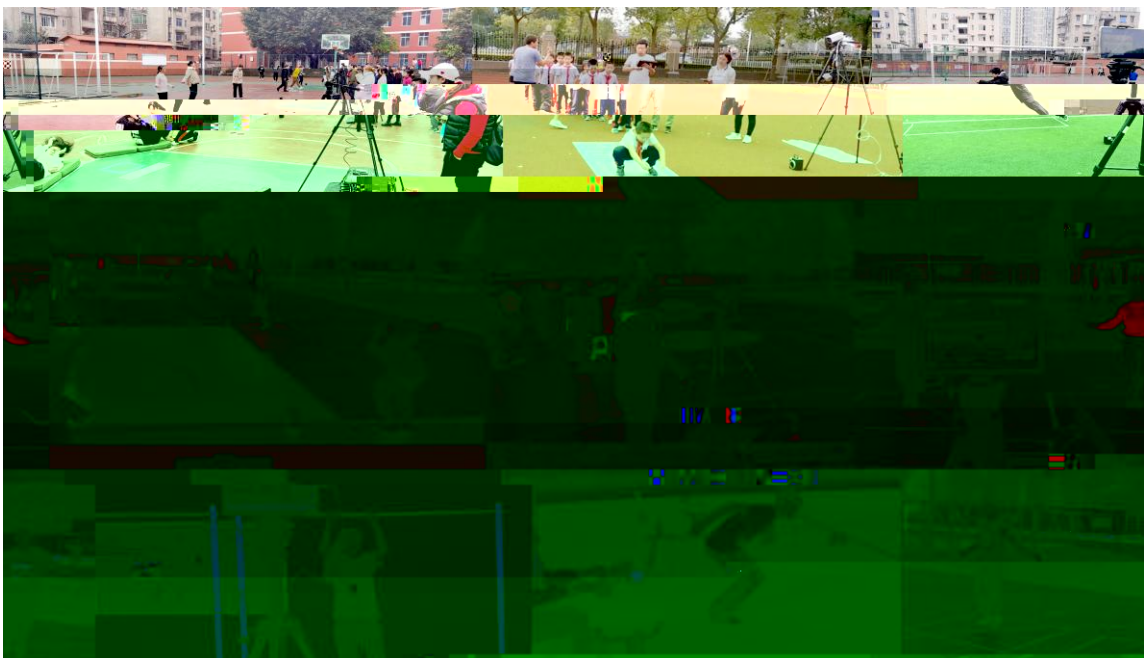

2020

1.

K12

2.

2020

2020 10  
5G

20%  
42.03%

22.41%

2

3

**10%**

	380,271,002.56	218,768,661.28	57.53%	8.61%	5.49%	-2.87%
	158,987,881.65	58,568,388.46	36.84%	-11.31%	-38.36%	-30.50%

4

5

6

7

1

2017 7 5  
1 1  
2019 9 19

14  
2021 1 1

2018 1 1  
2019  
[2019]16  
2019

2020  
2020 4 9

<http://www.cninfo.com.cn>

2020-023

2

3